

PATIENT REGISTRATION

ID: _____ Chart ID: _____

First Name: _____ Last Name: _____ Middle Initial: _____

Patient Is: Policy Holder Preferred Name: _____

Responsible Party

Responsible Party (if someone other than the patient)

First Name: _____ Last Name: _____ Middle Initial: _____

Address: _____ Address 2: _____

City, State, Zip: _____ Pager: _____

Home Phone: _____ Work Phone: _____ Ext: _____ Cellular: _____

Birth Date: _____ Soc Sec: _____ Drivers Lic: _____

Responsible Party is also a Policy Holder for Patient Primary Insurance Policy Holder Secondary Insurance Policy Holder

Patient Information

Address: _____ Address 2: _____

City: _____ State / Zip: _____ Pager: _____

Home Phone: _____ Work Phone: _____ Ext: _____ Cellular: _____

Sex: Male Female Marital Status: Married Single Divorced Separated Widowed

Birth Date: _____ Age: _____ Soc. Sec: _____ Drivers Lic: _____

E-mail: _____ I would like to receive correspondences via e-mail.

Section 2

Employment Status: Full Time Part Time Retired

Student Status: Full Time Part Time

Medicaid ID: _____ Pref. Dentist: _____

Employer ID: _____ Pref. Pharmacy: _____

Carrier ID: _____ Pref. Hyg.: _____

Section 3

Chart number: _____

Primary Insurance Information

Name of Insured: _____ Relationship to Insured: Self Spouse Child Other

Insured Soc. Sec: _____ Insured Birth Date: _____

Employer: _____ Ins. Company: _____

Address: _____ Address: _____

Address 2: _____ Address 2: _____

City,State,Zip: _____ City,State,Zip: _____

Rem. Benefits: _____ .00 Rem. Deduct: _____ .00

Secondary Insurance Information

Name of Insured: _____ Relationship to Insured: Self Spouse Child Other

Insured Soc. Sec: _____ Insured Birth Date: _____

Employer: _____ Ins. Company: _____

Address: _____ Address: _____

Address 2: _____ Address 2: _____

City,State,Zip: _____ City,State,Zip: _____

Rem. Benefits: _____ .00 Rem. Deduct: _____ .00

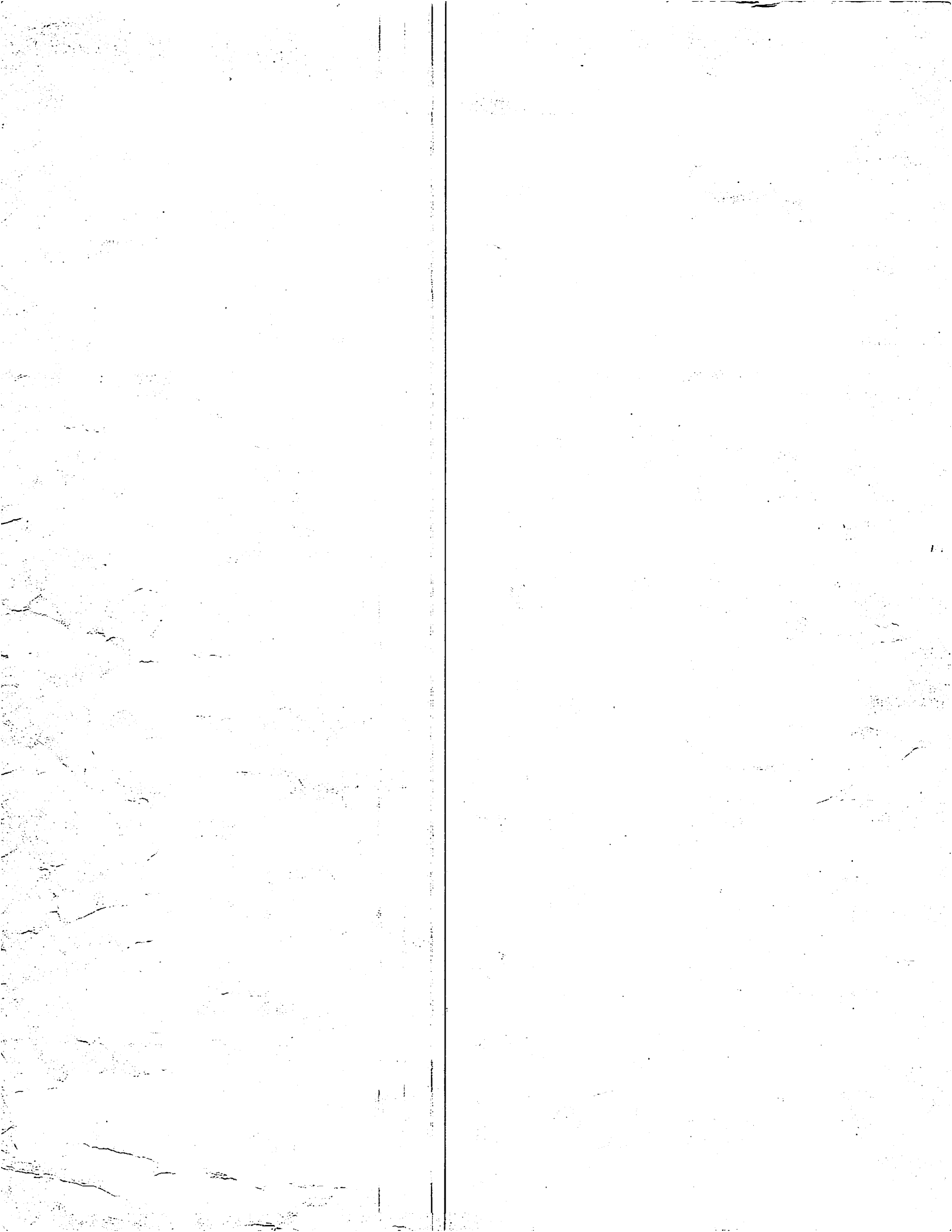

MEDICAL HISTORY

PATIENT NAME _____ Birth Date _____

Although dental personnel primarily treat the area in and around your mouth, your mouth is a part of your entire body. Health problems that you may have, or medication that you may be taking, could have an important interrelationship with the dentistry you will receive. Thank you for answering the following questions.

- Are you under a physician's care now? Yes No If yes, please explain: _____
- Have you ever been hospitalized or had a major operation? Yes No If yes, please explain: _____
- Have you ever had a serious head or neck injury? Yes No If yes, please explain: _____
- Are you taking any medications, pills, or drugs? Yes No If yes, please explain: _____
- Do you take, or have you taken, Phen-Fen or Redux? Yes No _____
- Have you ever taken Fosamax, Boniva, Actonel or any other medications containing bisphosphonates? Yes No _____
- Are you on a special diet? Yes No
- Do you use tobacco? Yes No
- Do you use controlled substances? Yes No

Women: Are you _____

Pregnant/Trying to get pregnant? Yes No Taking oral contraceptives? Yes No Nursing? Yes No

Are you allergic to any of the following?

- Aspirin Penicillin Codeine Local Anesthetics Acrylic Metal Latex Sulfa drugs
- Other If yes, please explain: _____

Do you have, or have you had, any of the following?

- | | | | | | | | |
|---------------------------|--|---------------------------|--|-----------------------|--|----------------------------|--|
| AIDS/HIV Positive | <input type="radio"/> Yes <input type="radio"/> No | Cortisone Medicine | <input type="radio"/> Yes <input type="radio"/> No | Hemophilia | <input type="radio"/> Yes <input type="radio"/> No | Radiation Treatments | <input type="radio"/> Yes <input type="radio"/> No |
| Alzheimer's Disease | <input type="radio"/> Yes <input type="radio"/> No | Diabetes | <input type="radio"/> Yes <input type="radio"/> No | Hepatitis A | <input type="radio"/> Yes <input type="radio"/> No | Recent Weight Loss | <input type="radio"/> Yes <input type="radio"/> No |
| Anaphylaxis | <input type="radio"/> Yes <input type="radio"/> No | Drug Addiction | <input type="radio"/> Yes <input type="radio"/> No | Hepatitis B or C | <input type="radio"/> Yes <input type="radio"/> No | Renal Dialysis | <input type="radio"/> Yes <input type="radio"/> No |
| Anemia | <input type="radio"/> Yes <input type="radio"/> No | Easily Winded | <input type="radio"/> Yes <input type="radio"/> No | Herpes | <input type="radio"/> Yes <input type="radio"/> No | Rheumatic Fever | <input type="radio"/> Yes <input type="radio"/> No |
| Angina | <input type="radio"/> Yes <input type="radio"/> No | Emphysema | <input type="radio"/> Yes <input type="radio"/> No | High Blood Pressure | <input type="radio"/> Yes <input type="radio"/> No | Rheumatism | <input type="radio"/> Yes <input type="radio"/> No |
| Arthritis/Gout | <input type="radio"/> Yes <input type="radio"/> No | Epilepsy or Seizures | <input type="radio"/> Yes <input type="radio"/> No | High Cholesterol | <input type="radio"/> Yes <input type="radio"/> No | Scarlet Fever | <input type="radio"/> Yes <input type="radio"/> No |
| Artificial Heart Valve | <input type="radio"/> Yes <input type="radio"/> No | Excessive Bleeding | <input type="radio"/> Yes <input type="radio"/> No | Hives or Rash | <input type="radio"/> Yes <input type="radio"/> No | Shingles | <input type="radio"/> Yes <input type="radio"/> No |
| Artificial Joint | <input type="radio"/> Yes <input type="radio"/> No | Excessive Thirst | <input type="radio"/> Yes <input type="radio"/> No | Hypoglycemia | <input type="radio"/> Yes <input type="radio"/> No | Sickle Cell Disease | <input type="radio"/> Yes <input type="radio"/> No |
| Asthma | <input type="radio"/> Yes <input type="radio"/> No | Fainting Spells/Dizziness | <input type="radio"/> Yes <input type="radio"/> No | Irregular Heartbeat | <input type="radio"/> Yes <input type="radio"/> No | Sinus Trouble | <input type="radio"/> Yes <input type="radio"/> No |
| Blood Disease | <input type="radio"/> Yes <input type="radio"/> No | Frequent Cough | <input type="radio"/> Yes <input type="radio"/> No | Kidney Problems | <input type="radio"/> Yes <input type="radio"/> No | Spina Bifida | <input type="radio"/> Yes <input type="radio"/> No |
| Blood Transfusion | <input type="radio"/> Yes <input type="radio"/> No | Frequent Diarrhea | <input type="radio"/> Yes <input type="radio"/> No | Leukemia | <input type="radio"/> Yes <input type="radio"/> No | Stomach/Intestinal Disease | <input type="radio"/> Yes <input type="radio"/> No |
| Breathing Problem | <input type="radio"/> Yes <input type="radio"/> No | Frequent Headaches | <input type="radio"/> Yes <input type="radio"/> No | Liver Disease | <input type="radio"/> Yes <input type="radio"/> No | Stroke | <input type="radio"/> Yes <input type="radio"/> No |
| Bruise Easily | <input type="radio"/> Yes <input type="radio"/> No | Genital Herpes | <input type="radio"/> Yes <input type="radio"/> No | Low Blood Pressure | <input type="radio"/> Yes <input type="radio"/> No | Swelling of Limbs | <input type="radio"/> Yes <input type="radio"/> No |
| Cancer | <input type="radio"/> Yes <input type="radio"/> No | Glaucoma | <input type="radio"/> Yes <input type="radio"/> No | Lung Disease | <input type="radio"/> Yes <input type="radio"/> No | Thyroid Disease | <input type="radio"/> Yes <input type="radio"/> No |
| Chemotherapy | <input type="radio"/> Yes <input type="radio"/> No | Hay Fever | <input type="radio"/> Yes <input type="radio"/> No | Mitral Valve Prolapse | <input type="radio"/> Yes <input type="radio"/> No | Tonsillitis | <input type="radio"/> Yes <input type="radio"/> No |
| Chest Pains | <input type="radio"/> Yes <input type="radio"/> No | Heart Attack/Failure | <input type="radio"/> Yes <input type="radio"/> No | Osteoporosis | <input type="radio"/> Yes <input type="radio"/> No | Tuberculosis | <input type="radio"/> Yes <input type="radio"/> No |
| Cold Sores/Fever Blisters | <input type="radio"/> Yes <input type="radio"/> No | Heart Murmur | <input type="radio"/> Yes <input type="radio"/> No | Pain in Jaw Joints | <input type="radio"/> Yes <input type="radio"/> No | Tumors or Growths | <input type="radio"/> Yes <input type="radio"/> No |
| Congenital Heart Disorder | <input type="radio"/> Yes <input type="radio"/> No | Heart Pacemaker | <input type="radio"/> Yes <input type="radio"/> No | Parathyroid Disease | <input type="radio"/> Yes <input type="radio"/> No | Ulcers | <input type="radio"/> Yes <input type="radio"/> No |
| Convulsions | <input type="radio"/> Yes <input type="radio"/> No | Heart Trouble/Disease | <input type="radio"/> Yes <input type="radio"/> No | Psychiatric Care | <input type="radio"/> Yes <input type="radio"/> No | Venereal Disease | <input type="radio"/> Yes <input type="radio"/> No |
| | | | | | | Yellow Jaundice | <input type="radio"/> Yes <input type="radio"/> No |

Have you ever had any serious illness not listed above? Yes No

Comments: _____

To the best of my knowledge, the questions on this form have been accurately answered. I understand that providing incorrect information can be dangerous to my (or patient's) health. It is my responsibility to inform the dental office of any changes in medical status.

SIGNATURE OF PATIENT, PARENT, or GUARDIAN _____ DATE _____

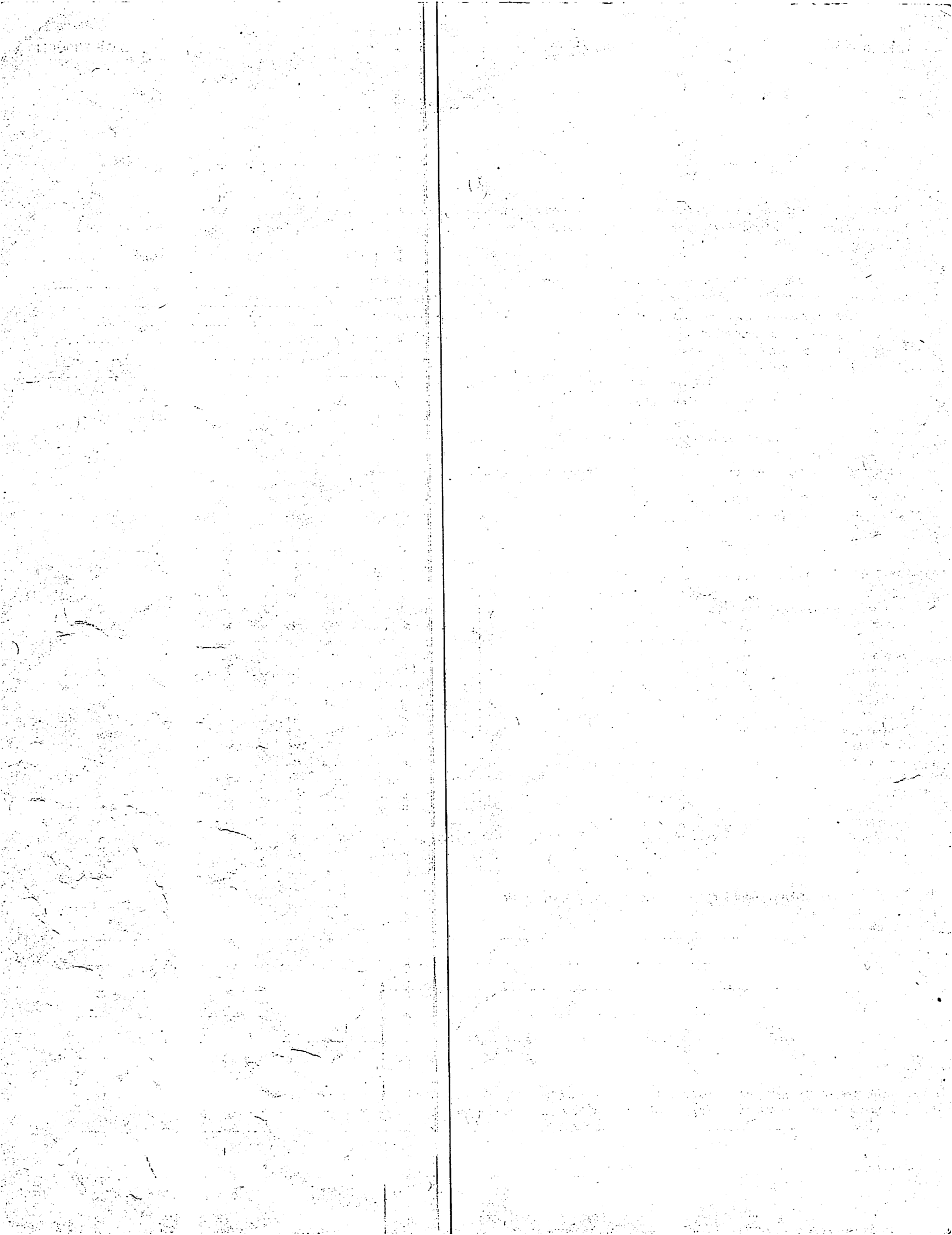

Booneville General Dentistry

Notice of Privacy Practices

I understand that, under the Health Insurance Probability and Accountability Act of 1996 (HIPPA), I have certain rights to privacy regarding my protected health information. I understand that this information can and will be used to:

Conduct, plan and direct my treatment and follow up among the multiple healthcare providers who may be involved in that treatment directly and indirectly.

Obtain payment from third- party payers

Conduct normal healthcare operations such as quality assessments and physician certifications.

I acknowledge that I have received your Notice of Privacy Practices containing a more complete description of the uses and disclosures of my health information. I understand that this practice has the right to change its Notice of Privacy Practices from time to time and that I may contact this practice any time at 507 East Church Street, Booneville, MS 38829 to obtain a current copy of the Notice of Privacy Practices.

I understand that I may request in writing that you restrict how my private information is used or disclosed to carry out treatment, payment or health care operations. I also understand you are not.. required to agree to my request restrictions, but if you do agree then you are bound to abide by such restrictions.

Patients Name _____

Relationship to Patient _____

Signature _____

Date _____

Office Use Only

I attempted to obtain Patient's signature in acknowledgement on the Notice of Privacy Practices Acknowledgement, but was unable to do so as documented below:

Date _____

Initials _____

Reason _____

BOONEVILLE GENERAL DENTISTRY FINANCIAL POLICY

Our primary goal is not to allow the cost of treatment to prevent you from benefitting from the quality care you need or desire. In our office, we strive to maximize your insurance benefits and make any remaining balance easily and affordable. Although we strive to maximize your insurance benefits, **ultimately you are responsible for payment** regardless of any insurance companies' arbitrary determination of usual and customary rates, network status or termination of benefits.

Your insurance policy is an agreement between you and the insurance company; we ask that all patients be directly responsible for all charges. **Your estimated co-payment will be due at the time of service.** We are happy to submit the claims necessary to help you receive the full benefits of your coverage; however, **we cannot guarantee any estimated coverage and you are responsible for any difference.**

We accept the following forms of payment: cash, check, Visa, Mastercard, Discover and American Express. Patients without insurance benefits will receive a 5% savings for all treatment **paid in full by check or cash.** Care Credit and Lending Club are patient programs that offer a full range of deferred interest and extended payment plans.

Payment for services is due at the time services are rendered unless prior arrangements have been made. Checks that are returned to our office from your financial institution are subject to a **\$50 returned check fee.** This fee covers processing fees that are charged to our office.

Appointment Policy

Due to the extensive amount of time our staff and doctors devote to preparing and reserving uninterrupted time for appointments, a **\$50 per hour fee** will be charged for appointments that are broken/missed or cancelled without a 24-hour notice.

Depending on services scheduled, if you are 15 minutes late for an appointment, your appointment may be cancelled or full service may not be able to be completed same day.

\$200 After Hours fee will be charged for any appointments made after regular scheduled office hours, weekends and holidays. Insurance policies do not cover after hours fees and payment will be expected when service is rendered.

Our office has a **3-Strike Rule.** If you are a patient of record and miss 3 appointments, you will no longer be scheduled in our office. If you are in good standing financially with our office, we will be glad to forward your records to a dentist of your choice. If any balance is owed on the account, records will not be forwarded until the account is paid in full. If you are a patient that has never been seen in our office (or within the last 2 years), you will no longer be scheduled in our office after 2 missed appointments.

Signature _____ Date _____